

FATADA LATERAL DREAPTA ANEXA

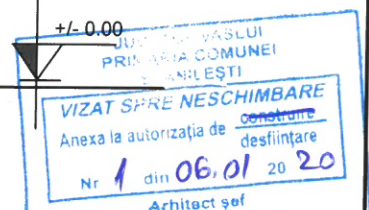

FATADA LATERAL STANGA ANEXA

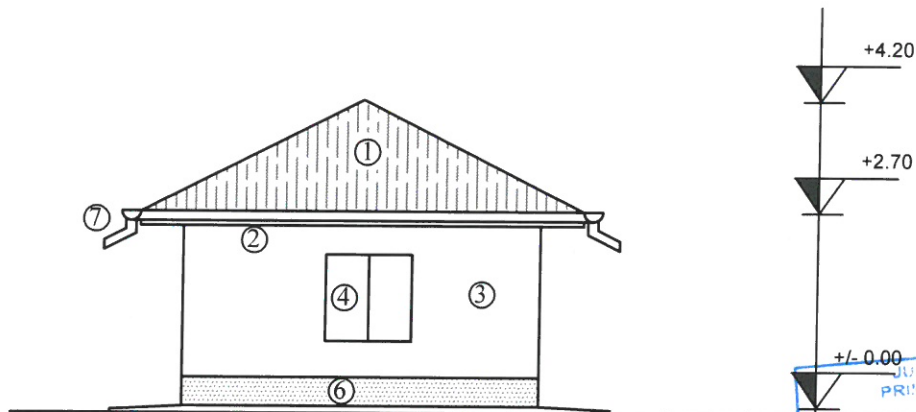
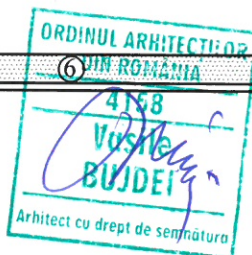
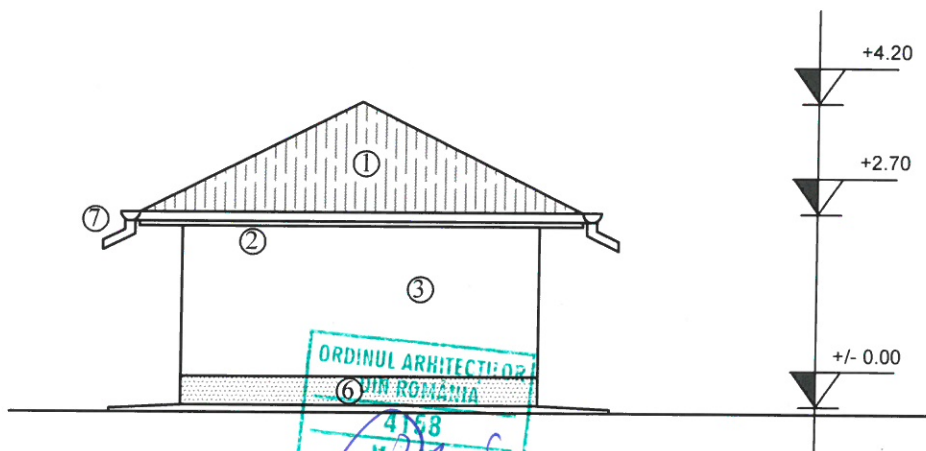

LEGENDA:

1. Invelitoare tigla
2. Pазie lemn
3. Tencuiala lut, spoita cu var hidratat
4. Tamplarie lemn rasinoase
5. Trepte beton
6. Jgheaburi tabla zincata
7. Soclu

Nota: Pereti din lut cu paie, fara stalpi sau samburi in stare avansata de degradare, datorate infiltratiilor de apa.

Sarpanta din lemn si invelitoare din tigla, degradata.
Nu exista sistem pluvial (jgheaburi si burlane)

SPECIFICATIE	NUME	SEMNATURA	BENEFICIAR/EXPERTIZA NR./DATA
PFA ING. BLAJ IOAN CUI: 21630092			Beneficiari: NECULITA MARIAN NECULITA MARIANA Adresa: Sat Pogonesti, Com. Stanilesti, Jud. Vaslui Titlu proiect: DESFIINTARE LOCUINTA SI ANEXA Amplasament: Sat Pogonesti, Com. Stanilesti Jud. Vaslui Titlu plansa: ANEXA FATADA DREAPTA SI STANGA
SEF PROIECT	ing. Blaj Ioan	SEMNATURA	Proiect nr. 67
PROIECTAT	Arh. Bujdei V.	SEMNATURA	FAZA D.T.A.D.
DESENAT	ing. Blaj Ioan	SEMNATURA	PLANSA A7